

- GENERAL NOTES-**
1. This drawing is not to be scaled.
 2. Figured dimensions only are to be taken from this drawing.
 3. All setting out dimensions are to be checked and confirmed on site prior to commencement of work.
 4. Any discrepancies encountered to be brought to the attention Medite Europe DAC without delay.
 5. For Planning Purposes Only
- NOTES-**

- From Ordnance Survey 2500 Scale Map Series
ORDNANCE SURVEY BIRD AND LEISURE NO. CYA180348 (4) ORDNANCE SURVEY & GOVERNMENT OF IRELAND
- | | |
|--|--|
| BOUNDARY | WAYLEAVES |
| PLANNING APPLICATION AREA (C. 25.7 M) | EXISTING BUILDINGS AND PLANT |
| HGV FUEL DELIVERY TRAFFIC ROUTE | EXISTING GAS LINE |
| PROPOSED ADDITIONAL NON-PERMEABLE HARDSTANDING | OPERATIONAL ACCESS FOR MAINTENANCE TRAFFIC |
| WOODLAND AREA | FINISHED FLOOR LEVEL |
| DEVELOPMENT AREA 1 | TOP OF CONCRETE LEVEL |
| DEVELOPMENT AREA 2 | TOP OF STEEL LEVEL |
| DEVELOPMENT AREA 3 | |

- KEY PLAN**
- EXISTING INFRASTRUCTURE**
- 1.1 SOUTHERN SITE ENTRANCE
 - 1.2 NORTHERN SITE ENTRANCE
 - 1.3 WAREHOUSE / OFFICE & STORES
 - 1.4 PRODUCTION LINE 1 AREA
 - 1.5 PRODUCTION LINE 2 AREA
 - 1.6 LINE 1 WOOD BIOMASS FIRED BOILERS
 - 1.7 LINE 1 DRYERS BUILDING
 - 1.8 LINE 2 DRYER
 - 1.9 LINE 2 WOOD BIOMASS FIRED THERMAL FLUID HEATER
 - 1.10 DE-BARKER BUILDING
 - 1.11 OUTDOOR FUEL STORAGE / FUEL SHED
 - 1.12 CHIP STORAGE / YARD
 - 1.13 CLASS-CLEANER
 - 1.14 SURFACE WATER MANAGEMENT LAGOONS
 - 1.15 CHEMICAL STORAGE BUILDING
 - 1.16 WASTE WATER TREATMENT PLANT (WWTP)
 - 1.17 WATER STORAGE PONDS
 - 1.18 CAR PARK
 - 1.19 MTX BUILDING
 - 1.20 SUBSTATION
 - 1.21 LOG STORAGE AREAS
 - 1.22 TRUCK TIPPER
 - 1.23 REFINER BUILDING
 - 1.24 CHIP STORAGE SILOS
 - 1.25 LINE 1 GAS FIRED THERMAL FLUID HEATER
 - 1.26 EDGE TRIM SILO
 - 1.27 LINE 1 SANDER DUST SILOS
 - 1.28 LINE 1 FIBER HANDLING BUILDING
 - 1.29 FINISHED GOODS WAREHOUSE
- PROPOSED DEVELOPMENT**
- DEVELOPMENT AREA 1**
- 2.1 FUEL RECEPTION UNITS
 - 2.2 FUEL INFEEED HOPPER
 - 2.3 WALKING FLOOR INFEEED SYSTEM
 - 2.4 CONVEYING SYSTEMS #1
 - 2.5 CONVEYING SYSTEM #2 (to Line 1 Energy Plant)
 - 2.6 CONVEYING SYSTEM #2 (to Line 2 Energy Plant)
 - 2.7 PNEUMATIC (DRY FUEL) SYSTEM
 - 2.8 EDGE TRIM SILO
- DEVELOPMENT AREA 2**
- 3.1 LINE 1 WET FUEL METERING BIN
 - 3.2 LINE 1 ENERGY SYSTEM FUEL FEED CONVEYOR
 - 3.3 LINE 1 ENERGY PLANT
 - 3.4 LINE 1 DRY ELECTROSTATIC PRECIPITATOR
 - 3.5 LINE 1 HOT GAS DUCT
 - 3.6 LINE 1 START UP STACK
 - 3.7 LINE 1 DUST SILO
 - 3.8 LINE 1 THERMAL FLUID PIPING
 - 3.9 LINE 1 STEAM GENERATOR
- DEVELOPMENT AREA 3**
- 4.1 LINE 2 ENERGY PLANT
 - 4.2 LINE 2 DRY ELECTROSTATIC PRECIPITATOR
 - 4.3 LINE 2 HOT GAS DUCT
 - 4.4 LINE 2 START UP STACK
 - 4.5 LINE 2 THERMAL FLUID PIPING

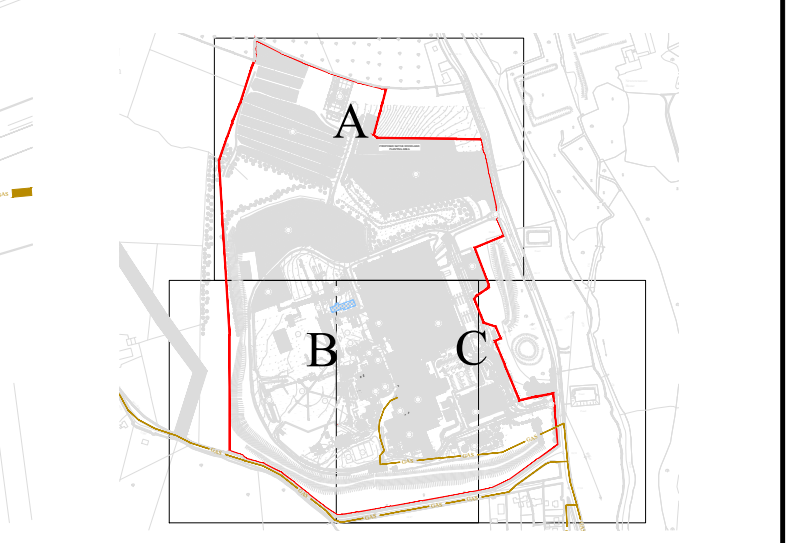
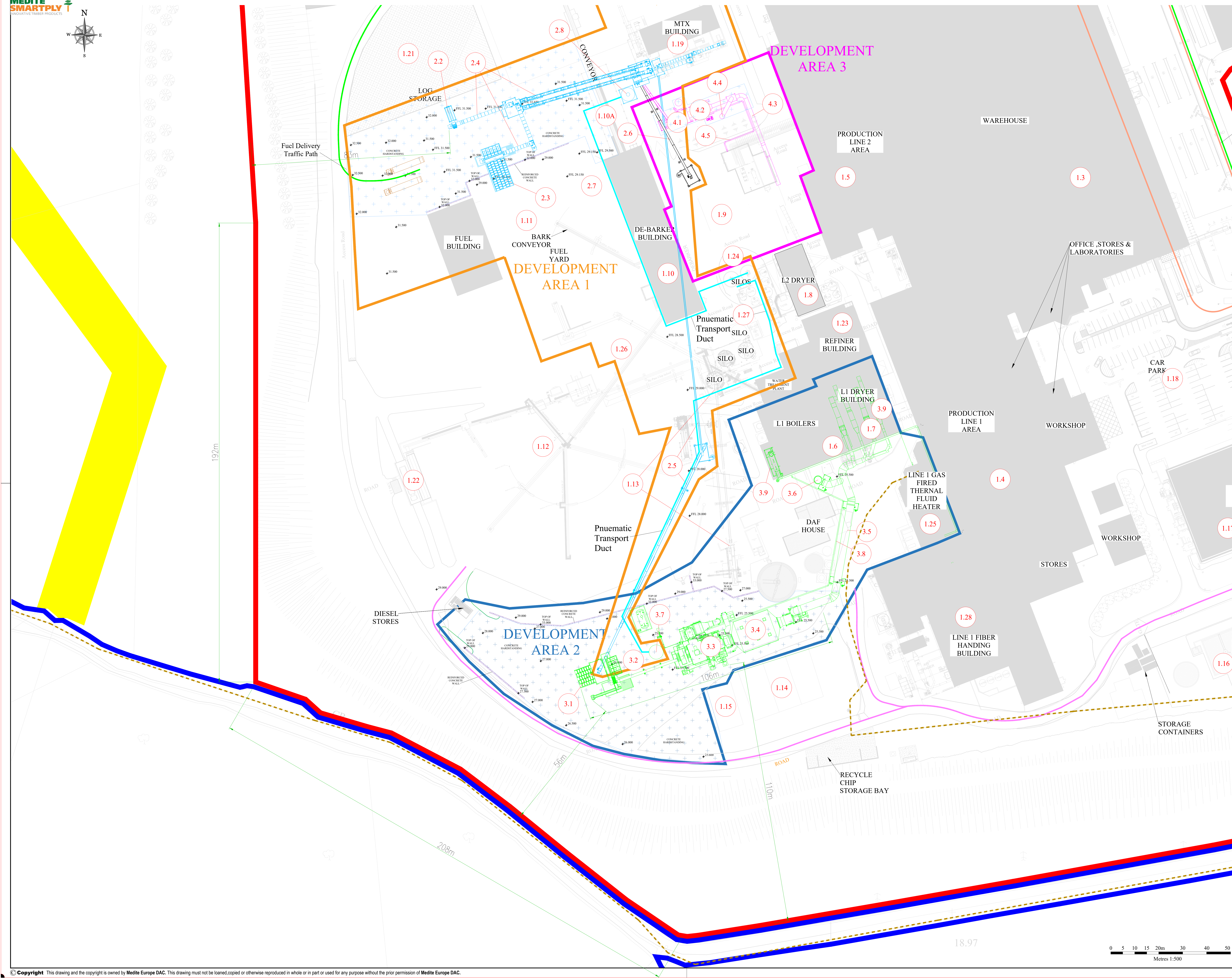

SLR
global environmental solutions

SLR CONSULTING IRELAND
7 CLONDRUM BUSINESS PARK
WINDY ARBOUR
DUBLIN 14
T: +353-1-2964667
F: +353-1-2964676
www.slrcorpany.com

STAGE	REV	REVISION NOTE	DATE	DL
Project Title		Replacement of Existing Energy Systems		

MEDITE SMARTPLY 1
Medite Europe DAC
Advanced Timber Systems

Project Code: [Blank]

Project Name: Proposed Operational Site Layout

Scale: 1:500 (A3)

Date: 29/09/2023

Drawn By: S Murphy

Approval By: M O'Sullivan

Drawing Number: ABP-311991-21.PL.08B

Page: 01